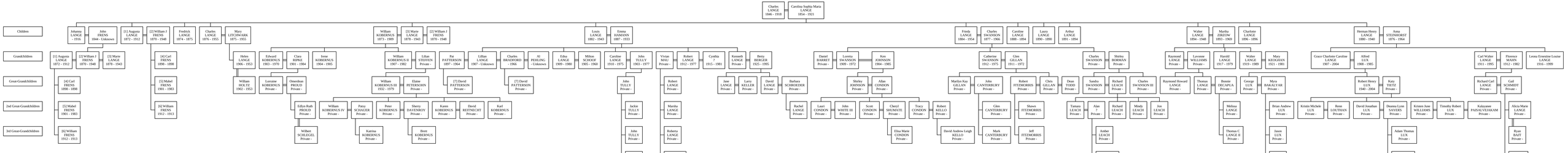Descendants of Charles Lange